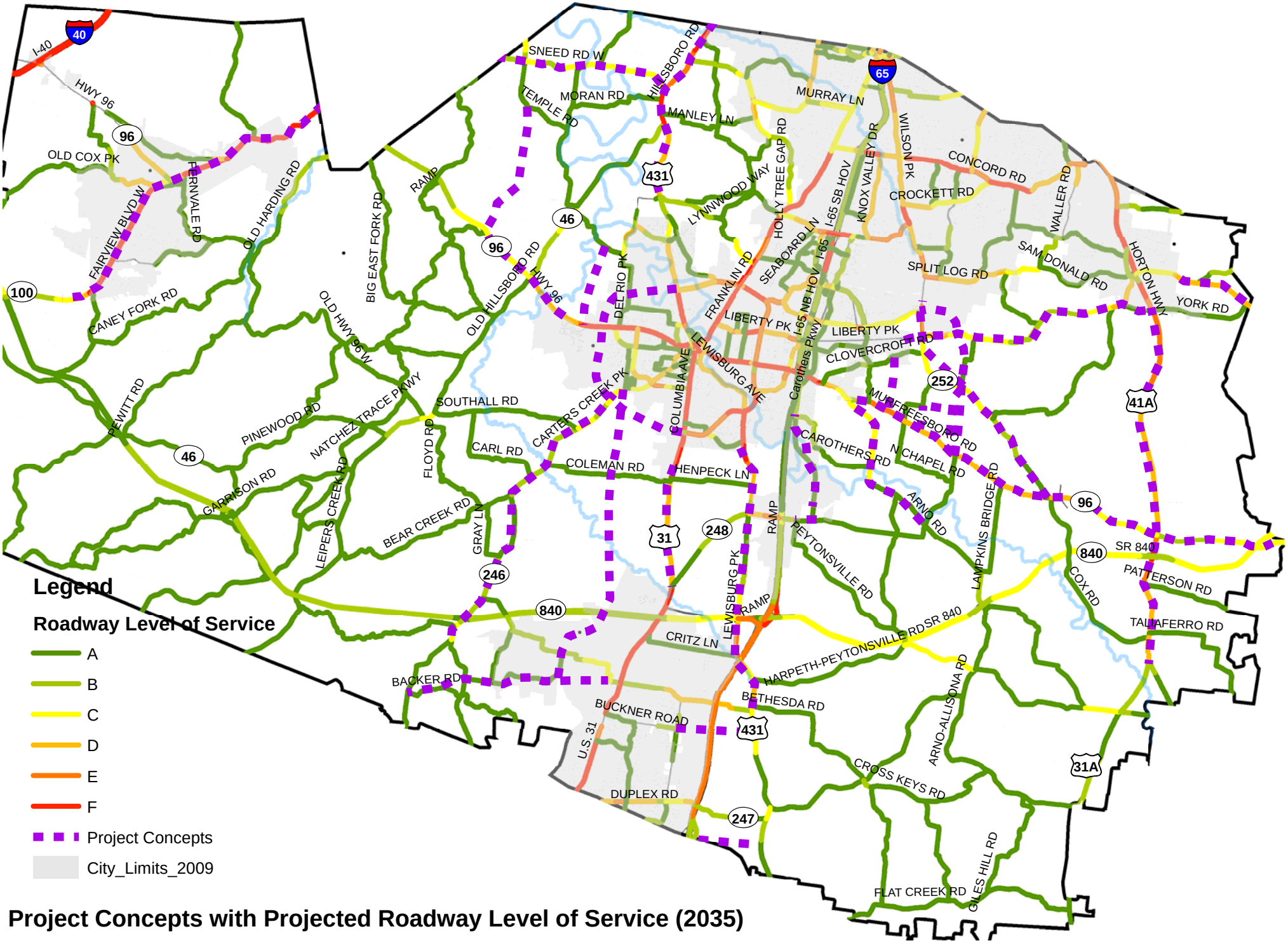

Project Concepts with Projected Roadway Level of Service (2035)