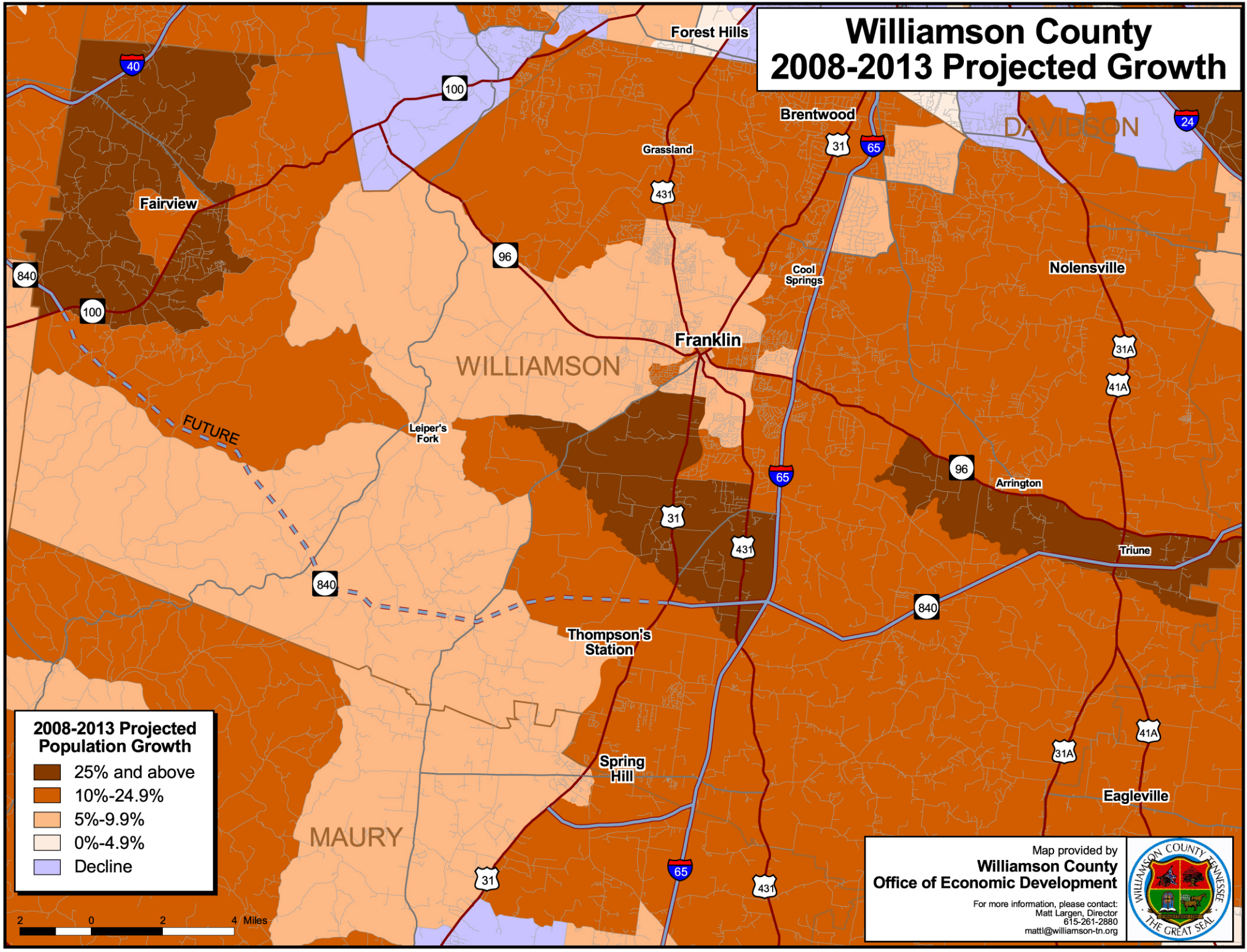Williamson County 2008-2013 Projected Growth