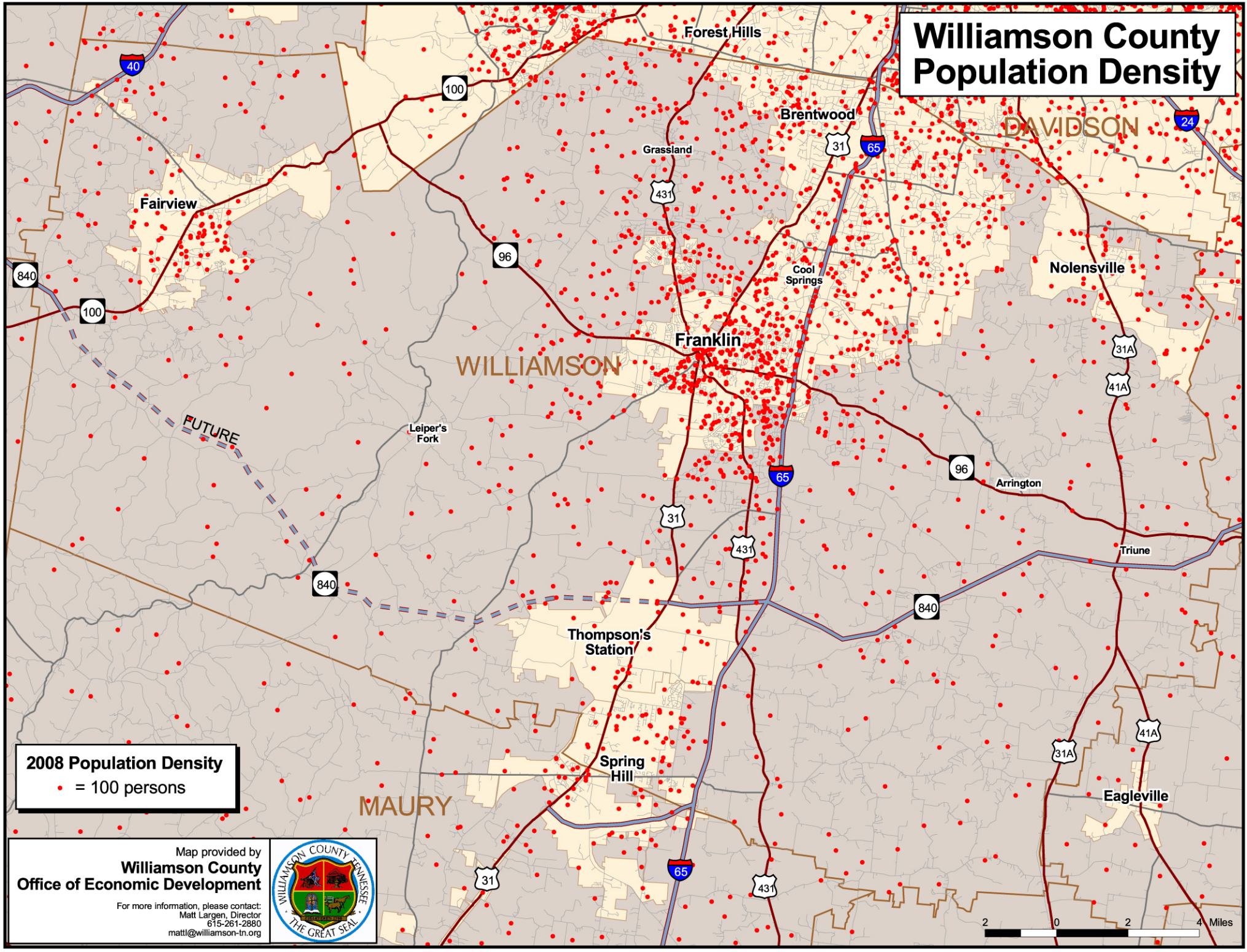Williamson County Population Density