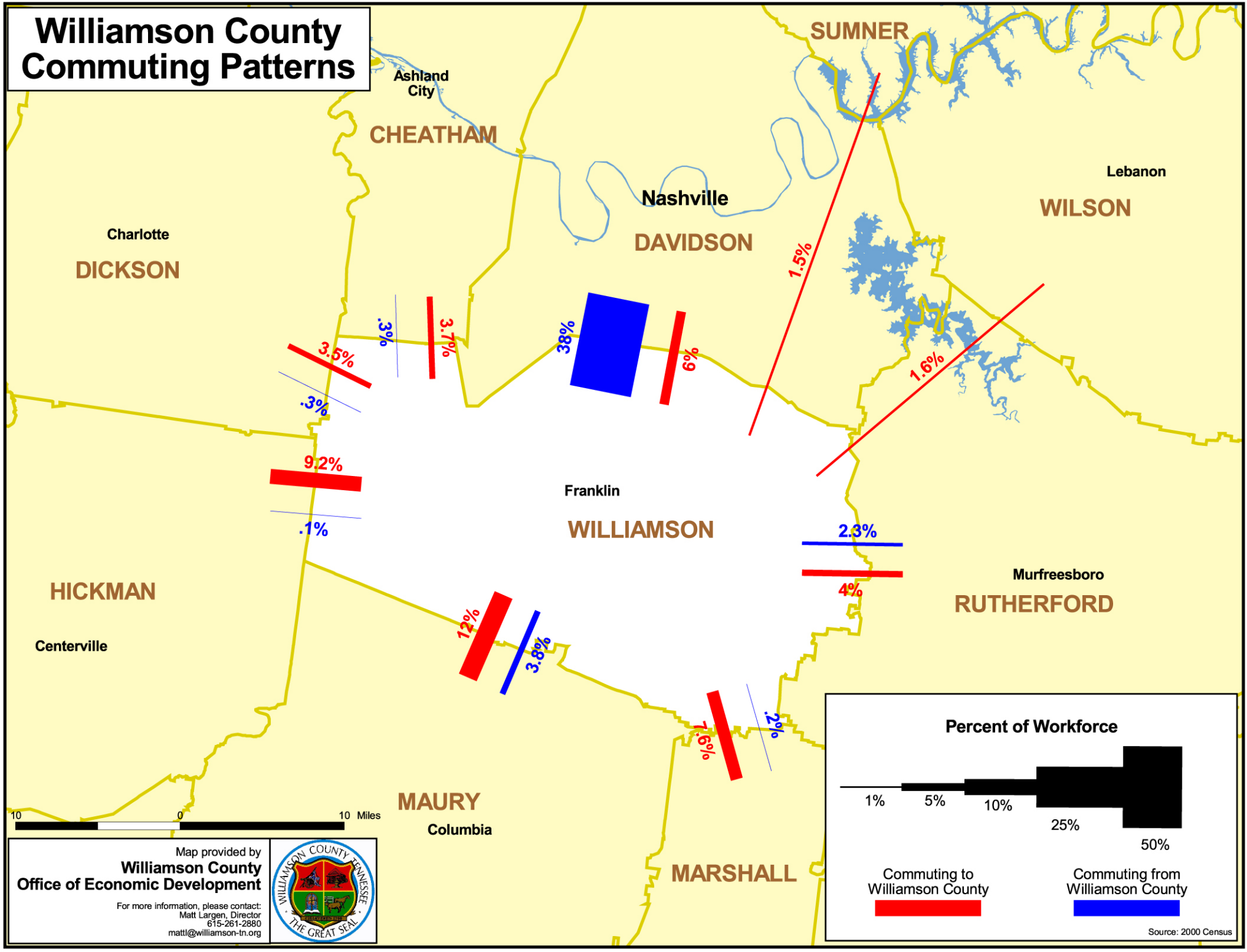Williamson County Commuting Patterns