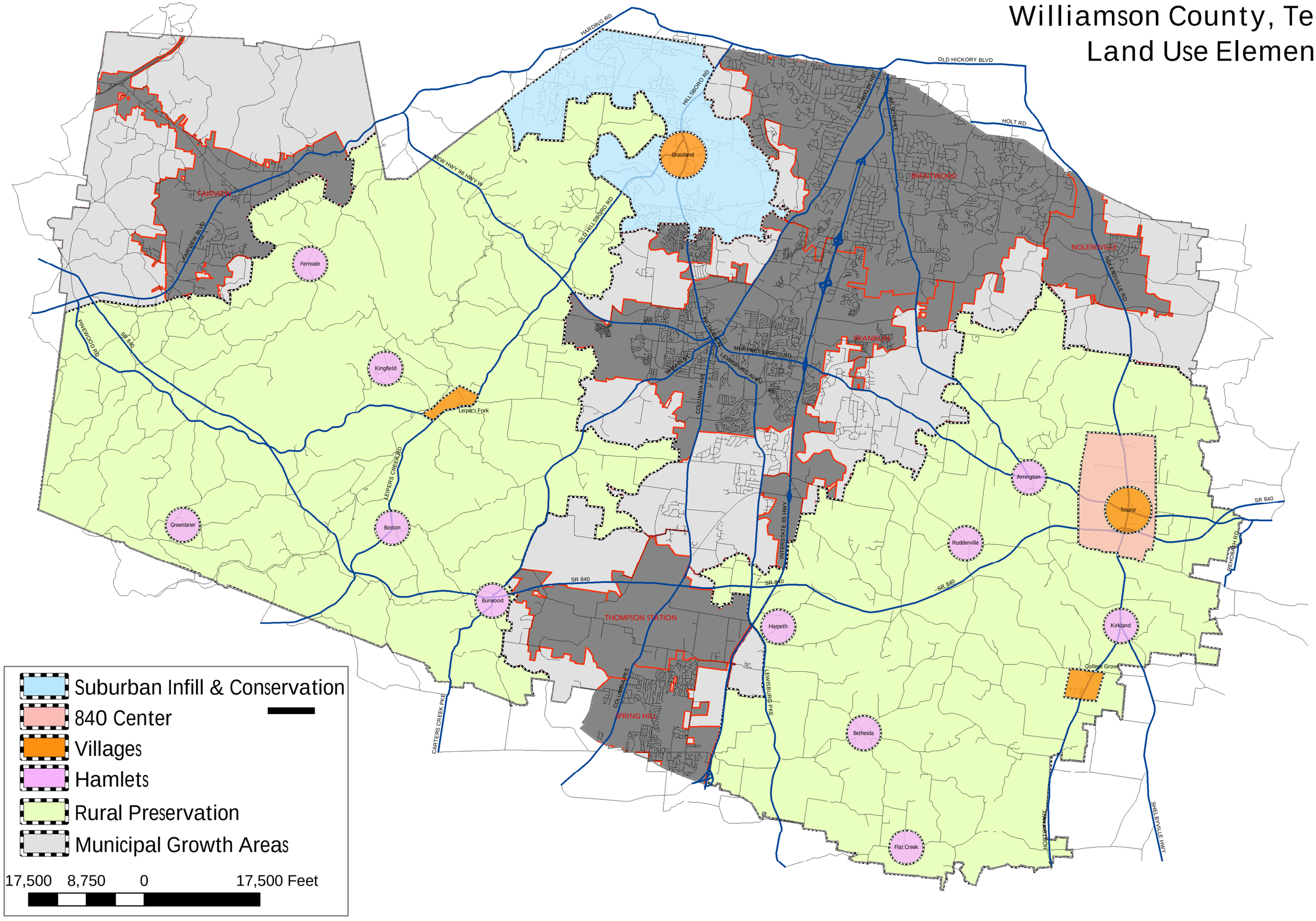Williamson County, Tennessee
Land Use Elements